

Patient report

Bio-Rad DATE: 01/05/2020
D-10 TIME: 06:15 PM
S/N: #DC2K755917 Software version: 4.30-2
Sample ID: 10512388
Injection date 01/05/2020 06:13 PM
Injection #: 78 Method: HbA1c
Rack #: --- Rack position: 9

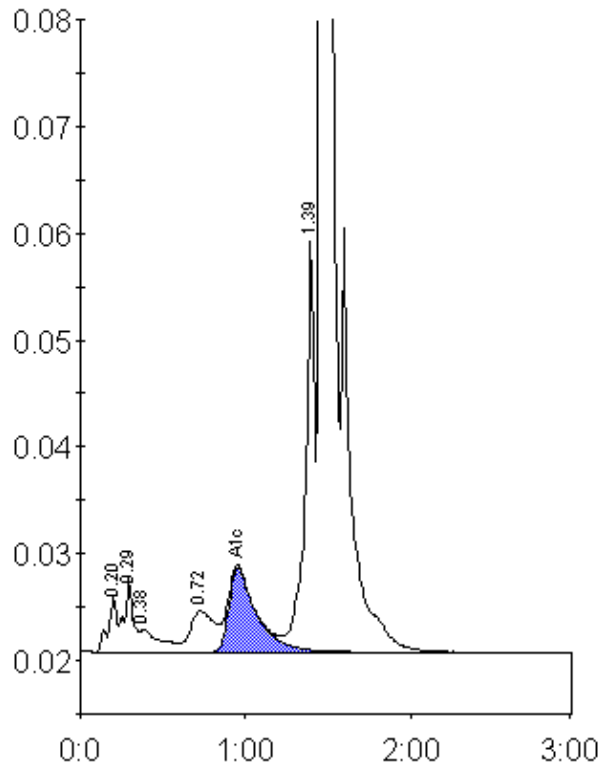

Peak table - ID: 10512388

Peak	R.time	Height	Area	Area %
A1a	0.20	5311	19759	0.9
A1b	0.29	6911	26419	1.2
Unknown	0.38	2034	17941	0.8
LA1c/CHb-1	0.72	3850	39218	1.7
A1c	0.95	7839	91774	5.9
P3	1.39	38518	147527	6.6
A0	1.46	598968	1900570	84.7
Total Area:		2243208		

Concentration:	%
A1c	5.9